BOXX MODULAR

98’ x 64’ EDUPlex Classroom Complex



Square Feet	6,272
Size	98’ x 64’
Model #	CLUFX6OFF
Delivery Timing	4-8 weeks
Height (Ground Level to Roof)	Mid-Atlantic: 13’ 10” Southeast: 14’ 7”
Exterior Finish	Ribbed Steel 0.26 ga.
Roofing Material	45 mil EPDM
Interior Wall Finish	VCG
Flooring Material	VCT
Lighting	LED with occupancy sensors
HVAC Quantity	7
HVAC Thermostat	Programmable
Office Quantity	2
Classroom Quantity	6
Electrical	Single Phase
Plumbing	1 coffee bar in prep room
Construction type	Built to international code
Furnishings	Rentable furniture packages available
Suggested Number of People	126+
Estimated Time to Occupancy	4-8 weeks

Drawings are conceptual and variances may occur. Individual finished products may not be exactly as shown.

BOXX MODULAR

98’ x 64’ EDUPlex Classroom Complex

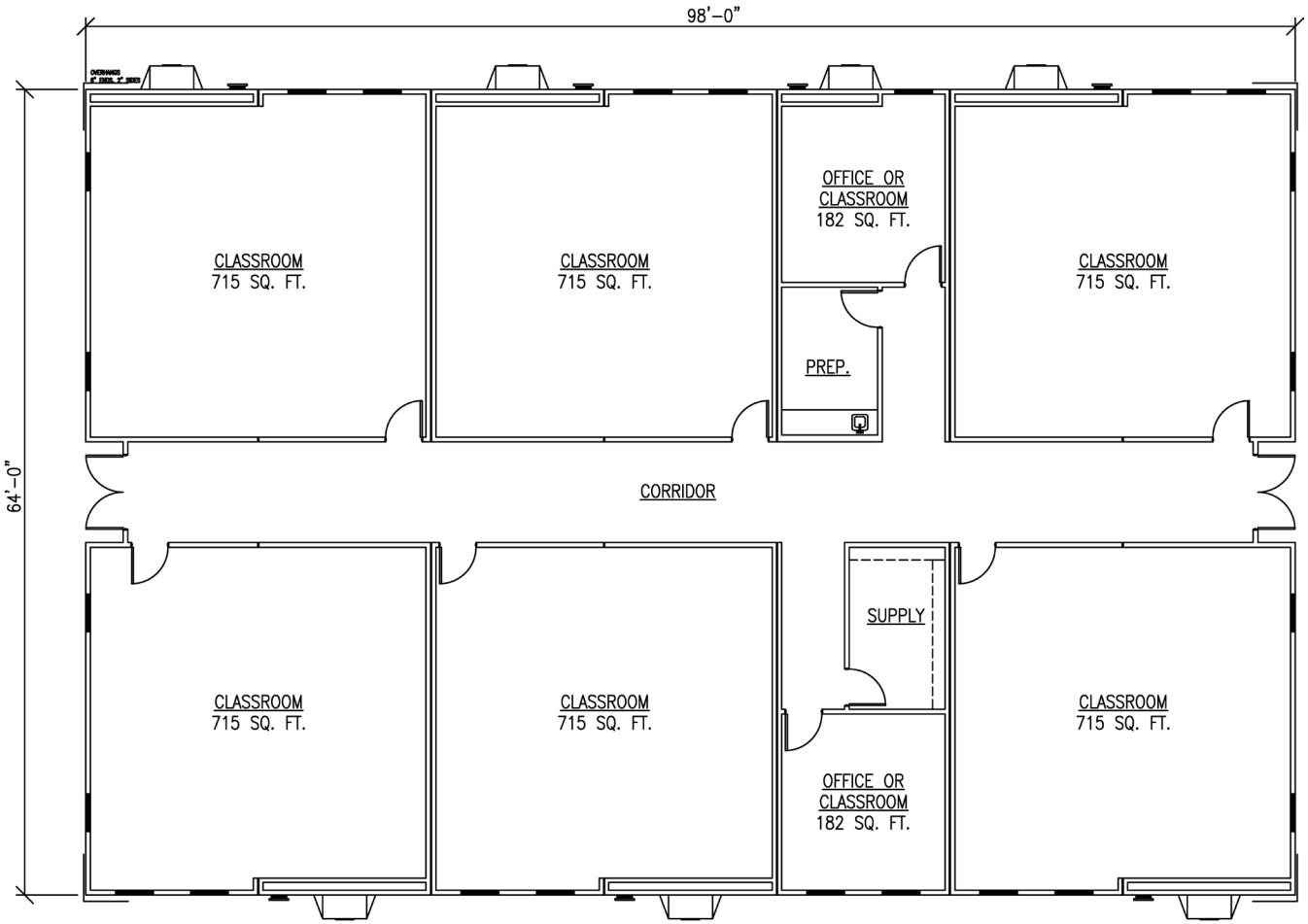

EDUPlex

School **Trusted.** *Community* **Welcomed.**

Quick Installation
Can be installed in weeks, helping you stay on schedule with minimal disruption to students’ education.

Comfortable Environment
Engineered for comfort, with integrated climate control to support year-round learning.

Ease of Purchase or Lease
BOXX Modular has multiple purchasing cooperative contracts that can help you get a building faster.

Scalable School Solution
Expand your space by adding classrooms, restrooms, or offices as your school grows.

Drawings are conceptual and variances may occur. Individual finished products may not be exactly as shown.